Should I Stay Or Should I Go

The Clash

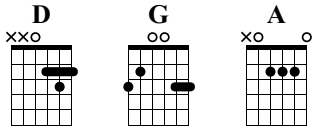

Standard tuning

♩ = 115

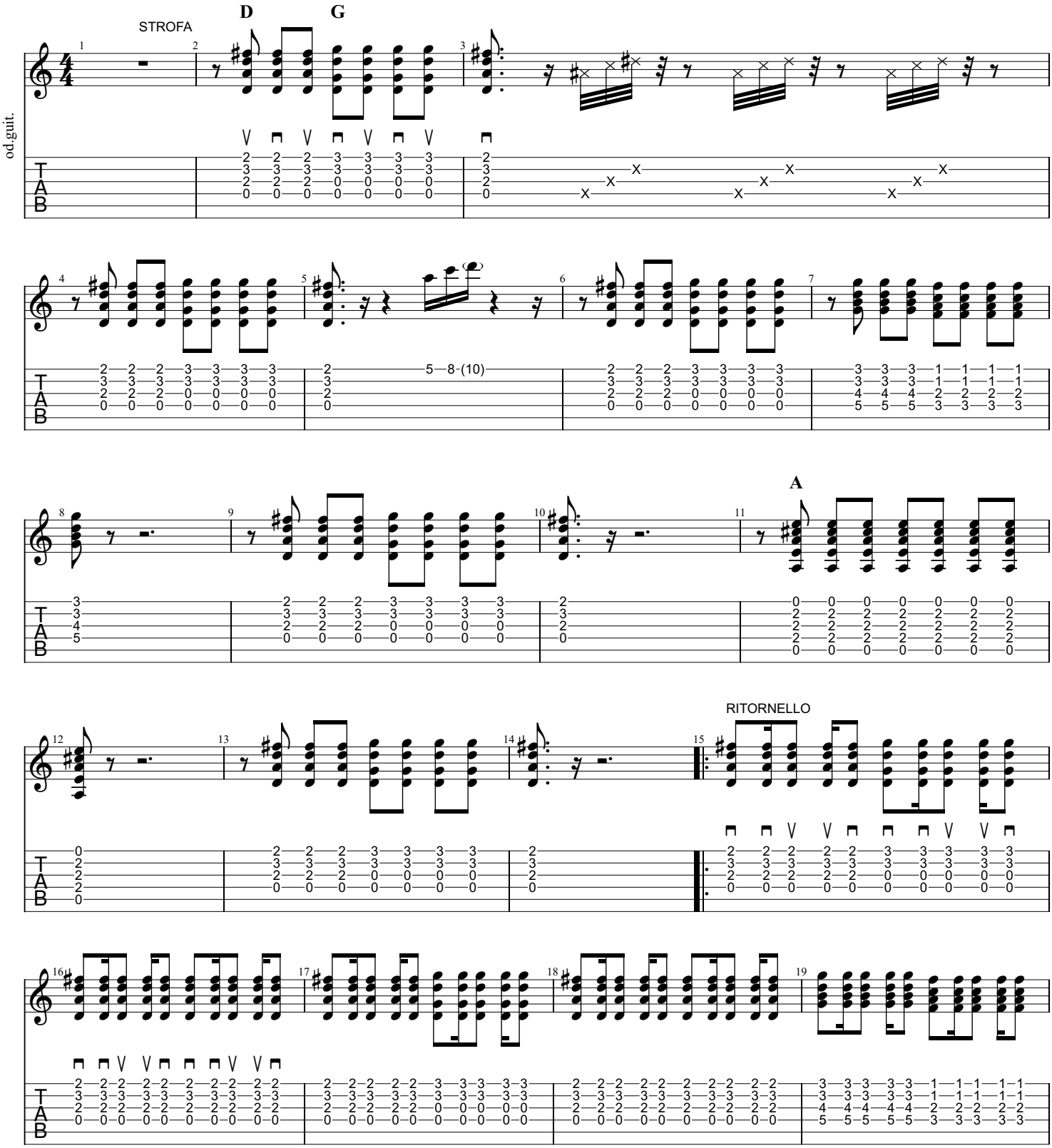

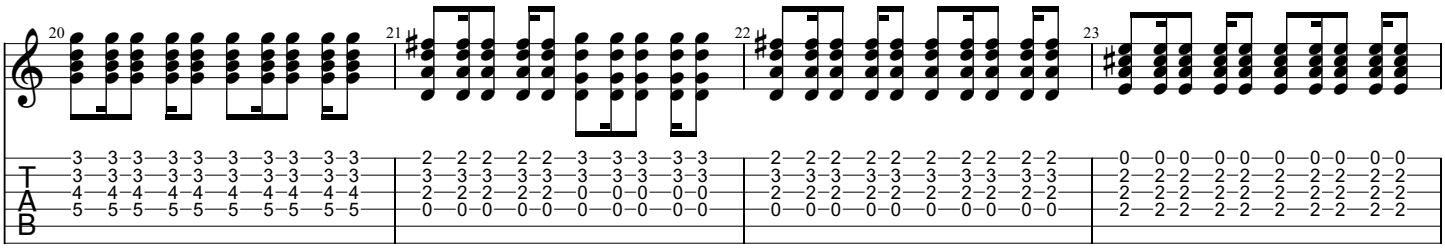
20
21
22
23
T
A
B

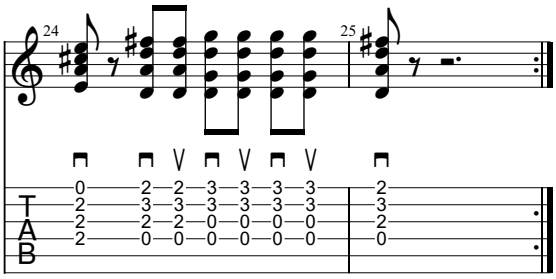
24
25
T
A
B